



WE CARE FOR YOU

CATALOGUE
2024

AROSHA
AESTHETIC SCIENCE

AROSHA

BRAND

Arosha is an Italian brand based in Bergamo, where facial and body beauty solutions are designed and manufactured in a sustainable location with careful use of renewable resources.

Operating in the field of professional cosmetics, Arosha promotes the diffusion of a culture centred on taking care of oneself and one's well-being, defining a new and personalised standard of beauty.

Based on a unique and distinctive method, Arosha is committed to offering all beauty specialists worldwide a map to achieve their goals with proven and measurable results.



AROSHA

METHOD

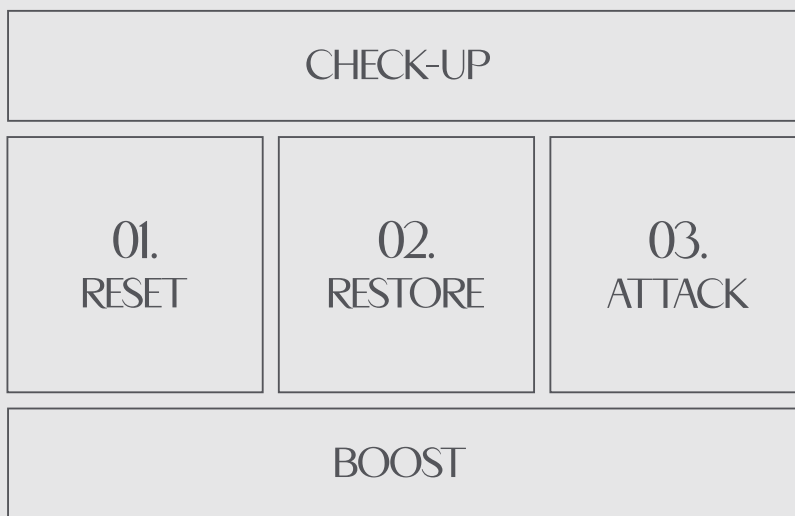

A professional, unique and distinctive method. Combining science and technology, Arosha has developed a professional, unique and distinctive method: RESET, RESTORE and ATTACK constantly supported by CHECK UP and BOOST. A three-phase strategy, for face and body essential to give oriented results through synergistic actions.

CHECK-UP

Important preparatory action for the Arosha METHOD which is always performed before a treatment. In the AROSHA BEAUTY CENTERS, the customer is guided and supported during the whole programme by means of a PERSONALIZED ANALYSIS and continuous MONITORING of the PROGRESS to assure results.

01. RESET

It is the FIRST PHASE of the METHOD, essential to OXYGENATE, DETOXIFY and thoroughly PURIFY the skin, thus preparing it to better absorb the functional substances of subsequent treatments.

02. RESTORE

The SECOND PHASE of the METHOD is designed to rebalance and restore the skin barrier. The beauty of the skin passes through its health: in fact, alterations to the permeability of the tissues and chronic edema create an imbalance which, if neglected, leads to the development of cellulite and localized adiposity.

03. ATTACK

It is the THIRD and final PHASE of the METHOD which involves the treatment of each specific imperfection: thoroughly purified, detoxified and "reactivated", the skin is ready to receive actions aimed at REDUCING the imperfections present in order to obtain the desired result.

BOOST

It is the important synergistic action that supports the method thanks to a wide choice of HOME TREATMENTS. An extra charge to achieve the desired results and maintain the effects of the professional treatments performed in the cabin.

SUMMARY

BODY

CHECK-UP		BOOST	
BODY MEASURE SYSTEM.....	9	BRUSH WITH HANDLE.....	16
CELLULITE DETECTOR THERMOGRAPHY KIT		.517 SUGARGEL SCRUB	
ADIPOSITY DETECTOR THERMOGRAPHY KIT	10	.510 PEELING	
CELLULITE GRADING GUIDE		.514 TEXTURE	
LOCALIZED ABDOMINAL ADIPOSITY GRADING GUIDE		.501 NIO DRAIN	
GRADUATED BACKGROUND	11	.500 PRESSOPANTS	
WHITE DIGITAL SCALE		.502 NIO DRAIN BIO SHOCK.....	17
CLIENT DATA SHEET		.520 NIO DRAIN PANTS	
		.515 CELLULITE	
RESET		.516 CELLUNIGHT	
.100 DETOXY.....	12	.521 SILHOUETTE PANTS	
.104 DETOXY PLUS CREAM		.508 CELL REPAIR	
.105 SUGARGEL SCRUB PLUS		.504 LIPOLYTIC	18
.106 GLYCOLIC ACID		.503 BODYSLIM	
		LIPO BIO SHOCK	
RESTORE		LIPOLYTIC BODY PATCH	
.200 NIO DRAIN*.....	13	.513 BREAST & DÉCOLLETÉ	
.204 NIO DRAIN PLUS		.511 STRETCH MARKS	
		.518 B-TONE.....	19
ATTACK		.522 UP&TONE PANTS	
.330 FIBROCEL*	14	.509 BODY LIFT	
.307 CELLULITE PLUS			
.306 CEL TERM		TOOLS	
.320 LIPOFIT		BODY BRUSH	20
.325 LIPOLYTIC PLUS		APPLICATION SET	
.340 ACTIVE UP		CARTENE PANTS MONO USE	
.345 TONING UP.....	15	CARTENE ROLL MONO USE	
.316 CRIO TONIC		CARTENE TOTAL BODY MONO USE	
		BODY TOWEL	

FACE

CHECK-UP		
CLIENT DATA SHEET	23	
FACE SKIN ANALYSIS		
RESET		
MANDELIC ACID 30% & POST PEEL NEUTRALIZER.....	23	
LACTIC ACID 30% & POST PEEL NEUTRALIZER		
GLYCOLIC ACID 35% & POST PEEL NEUTRALIZER		
WHITENING PEEL COMPLEX & POST PEEL NEUTRALIZER		
POST PEEL NEUTRALIZER	24	
.150 PURITY		
.153 CLEANSING CREAM		
.154 TONIC LOTION		
RESTORE		
.250 RE-HYDRA	25	
.254 EXTRA NOURISHING RICH		
.255 EXTRA NOURISHING LIGHT		
.256 REGENERIST		
.257 SOOTHING & RESTORING MASK		
ATTACK		
URBAN DEFENCE.....	26	
URBAN SHIELD CREAM		
LIFTING & CONTOURING		
LIFTING & CONTOURING CREAM		
REPAIR & REJUVENATING		
ADVANCED ANTI-AGE CREAM		
BOOST		
.700 B-CLEAN.....	27	
.701 SKIN AFFINITY		
.702 HYDRA ESSENCE		
.703 HYDRA SERUM		
.704 HYDRA CREAM		
.705 EXTRA NOURISHING TEXTURE RICH		
.706 EXTRA NOURISHING TEXTURE LIGHT	28	
HYDRALIP INFUSION		
.707 SOOTHING & RESTORING MASK		
RECOVERY INFUSION		
RESTORE KIT		
SUN-MIST SPF 50+		
URBAN SHIELD CREAM	29	
URBAN SHIELD MASK		
ADVANCED ANTI-AGE CREAM		
ADVANCED ANTI-AGE MASK		
VITAMINIC INFUSION		
HYALURONIC ACID		
LIFTING & CONTOURING CREAM	30	
LIFTING & CONTOURING MASK		
LIFTING & CONTOURING EYE PATCH		
EYE DUO PACK		
TOOLS		
CERAMIC BOWL	31	
FACE BRUSH		
PEELING BRUSH		
FACE TOWEL		
AROSHA BAND IN TECH FABRIC		
AROSHA HAIR BAND		

TECH

TECH	
AROSHA LX9.....	33
AROSHA MK300	34
WAVESHAPE 3.0.....	35
AROSHA SLIM BLANKET	36



BODY



BODY MEASURE SYSTEM

Portable measurement system

The Body Measure System is the tool which allows you to easily measure arm, leg and gluteal circumference to easily check the progress of the Arosha treatments. Thanks to the high sliding measuring arm along a graduated scale, it allows you to refine the exact point of a previously taken measurement and so to verify the progress at the same position.

INFO:

- Portable tool
- Easy to disassemble and assemble
- Precise reading of the measures
- Graduated height scale

FEATURES:

- Dual measurement system in cm and inches
- Graduated reading scale height from 14 to 150 cm
- Metal silk-screened structure, portable
- Dimensions in mm: (W) 400 x (L) 350 x (H) 1550
- Weight: approximately 7,5 kg

Cod. ARO900012



CELLULITE DETECTOR THERMOGRAPHY KIT

Contact thermography encapsulated liquid crystal

Cellulite detector is a contact thermography system protected by an international patent which allows to detect and classify the thermal signs of cellulite, to localize treatment areas which require greater attention and propose to a client all treatment possibilities.

INFO:

- 1 Cold plate gradient from 27.3 to 32.1 C°
- 1 Hot plate gradient from 30.3 to 35.1 C°
- Resealable rigid packaging
- User Manual
- Ambient Thermometer

ADVANTAGES:

- Immediate cellulite identification
- Easy and localized classification
- Monitoring developments

FEATURES:

- Liquid crystal display microencapsulated
- Flexible PVC Support
- Dimensions of each band: (L) 235 x (H) 140 mm
- Display size: (L) 135 x (H) 110 mm
- Special photographable display

Cod. ARO900014



ADIPOSIITY DETECTOR THERMOGRAPHY KIT

Contact thermography encapsulated liquid crystal

The Adiposity Detector is a contact thermography system, protected by an international patent, which allows to detect and classify the presence of adiposity. It is recommended to always use the relative grading poster to support the evaluation.

INFO:

- 1 Cold plate gradient from 27.3 to 32.1 C°
- 1 Hot plate gradient from 30.3 to 35.1 C°
- Resealable rigid packaging
- User Manual
- Ambient Thermometer

ADVANTAGES:

- Immediate adiposity identification
- Easy and localized classification
- Monitoring developments

FEATURES:

- Liquid crystal display microencapsulated
- Flexible PVC Support
- Dimensions of each band: (L) 235 x (H) 140 mm
- Display size: (L) 135 x (H) 110 mm
- Special photographable display

Cod. ARO900020



CELLULITE GRADING GUIDE

Poster

The guide allows you to recognize and analyze cellulite through a visual and tactile evaluation.

ADVANTAGES:

- First step to identify the degree of cellulite

SPECIFICATIONS:

100x70 cm

Cod. ART001237

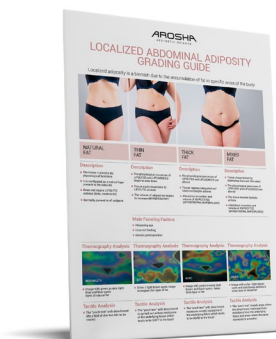

LOCALIZED ABDOMINAL ADIPOSIITY GRADING GUIDE

Poster

The guide allows you to recognize and analyze abdominal localized adiposity through a visual and tactile evaluation.

ADVANTAGES:

- First step to identify the degree of localized abdominal adiposity

SPECIFICATIONS:

100x70 cm

Cod. ART001238

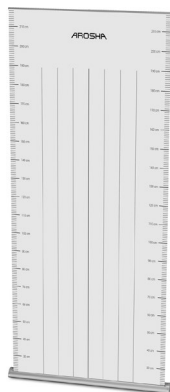

GRADUATED BACKGROUND

Practical photographic backdrop designed to create the best and most precise "before" and "after" photographs.

SPECIFICATIONS:
100x200 cm

Cod. ART001205



WHITE DIGITAL SCALE BC730 TANITA

The Tanita balance is super compact and lightweight and uses the latest Tanita DualFrequency Bio-electrical Impedance Analysis (BIA) technology to ensure the highest level of accuracy, enabling you to instantly see the impact of your fitness or weight loss programme.

INFO:

- Two Tier Display
- 5 User Memories
- Compact Design

FEATURES:

- Weighing Capacity: 150 kg
- Weight Increments: 100 g

FUNCTIONS:

- Auto Recognition
 - Recall Function
 - Clock, Calendar
 - Guest Mode
 - Athlete Mode
 - Weight
 - Body Fat %
 - Total Body Water %
 - Muscle Mass
 - Physique Rating
 - Bone Mineral Mass
 - Basal Metabolic Rate
 - Metabolic Age
 - Visceral Fat
- Dimensions: (L) 220 x (W) 260 x (H) 40 mm
• Weight: 0,9 kg

Cod. ARO900013



CLIENT DATA SHEET

Collect all customer data during the treatment steps and highlight the results.

SPECIFICATIONS:
A4 format

Cod. ART001086



**.100
DETOXY**
Total body detoxifying and
oxygenating program

Total body professional treatment of the first RESET phase of Arosha method that exfoliates the epidermis, stimulates skin microcirculation and oxygenates the tissues, making the skin smooth, luminous and ready to receive RESTORE and ATTACK treatments.

SPECIFICATIONS:
4 treatments

Cod. ARO101009



**.104
DETOXY
PLUS CREAM**
Intensive detoxifying cream

Rich professional massage cream with a detoxifying action. Thanks to the exclusive CELL DETOXY SYSTEM which removes impurities from the epidermis and optimizes normal skin functions.

SPECIFICATIONS:
500 ml

Cod. ARO201107



**.105
SUGARGEL
SCRUB PLUS**
Exfoliating lipogel
with cane sugar

Body Lipogel with an enveloping texture that combines the exfoliating power of brown sugar crystals with the precious sweet almond and rice oils. It promotes physiological skin turnover, smoothes the skin purifying and freeing it from impurities.

SPECIFICATION:
500 ml

Cod. ARO201109



**.106
GLYCOLIC
ACID**
Peeling

Professional spray peeling with an important keratolytic and exfoliating action. Fundamental to prepare the skin for subsequent treatments.

SPECIFICATION:
120 ml

Cod. ARO201110



.200
NIO DRAIN+
Intensive draining
programme

Professional treatment of the second RESTORE phase of the Arosha method specially designed to stimulate the skin microcirculation and help the lymphatic system to drain toxins and excess fluids responsible for water retention, swelling and oedematous cellulite.

SPECIFICATIONS:
4 treatments

Cod. ARO101010



.204
NIO DRAIN PLUS
Intensive draining
gel cream

Rich massage cream formulated with specific active ingredients with draining and vasotonic properties that help improve microcirculation and promote the drainage of excess fluids. Thanks to NIOCONTROL™ technology, an innovative delivery system based on Niosomes, it makes the functional principles contained better and gradually available, for an optimal result.

SPECIFICATIONS:
500 ml

Cod. ARO201108



.330 FIBROCEL+
Program to treat fibrous and sclerotic cellulite

Professional program with dual activity, lipolytic and collagenolytic, specifically developed to counteract skin blemishes due to the more advanced stages of cellulite. It contrasts the "orange peel" appearance, reduces the visibility of subcutaneous nodules, improves skin elasticity and tone.

SPECIFICATIONS:
4 treatments

Cod. ARO101011



.307 CELLULITE PLUS
Intensive slimming cream

Intensive professional slimming and anti-water retention cosmetic treatment. It contains the innovative SLIM COMPLEX that helps improve skin circulation and Caffeine with a lipolytic action that facilitates the destocking and melting of fats.

SPECIFICATIONS:
500 ml

Cod. ARO201105



.306 CEL TERM
Cosmetic treatment for cellulite skin blemishes

☀️ hot effect

Thermoactive cosmetic treatment indicated for the most advanced stages of cellulite. It helps to counteract the stagnation of liquids and toxins.

SPECIFICATIONS:
4 envelopes
inside each envelope: 2 bandages 10 cm x 10 m in extension

Cod. ARO102003



.320 LIPOFIT
Program to treat localized adiposity

Professional treatment created to combat and treat localized adiposity on the abdomen and related imperfections. Thanks to the synergy of its components, it promotes the reduction of localized fat deposits on the stomach and hips, reactivating the skin microcirculation, improving the elasticity of the skin tissues and thus favoring the redefinition of the silhouette.

SPECIFICATIONS:
4 treatments

Cod. ARO101013



.325 LIPOLYTIC PLUS
Intensive reducing cream

Cosmetic treatment with DRONE™ technology, ideal for treat localized adiposity, reshape the waist and the areabelly-hips. The presence of an innovative vehicle system of active ingredients, the COSMETIC DRONE™, highly specific and selective, it ensures targeted and effective action in counteracting imperfections and localized adiposity.

SPECIFICATIONS:
500 ml

Cod. ARO201104



.340 ACTIVE UP
Program to treat the loss of tone

Professional firming and toning treatment; also suitable for improving the appearance of recently formed stretch marks. Enhanced with the special Architekt Define Technology which combats the effects of gravity by restructuring the elastic fibres, stimulates the synthesis of new collagen and improves the skin's natural hydration system, making it more compact, toned and firm.

SPECIFICATIONS:
4 treatments

Cod. ARO101014



**.345
TONING PLUS**
Cream with firming and
elasticizing effect

Rich massage cream with a firming and elasticising effect developed with Architekt Define Technology which combats the effects of gravity by restructuring the elastic fibres, stimulates the synthesis of new collagen and improves the skin's natural hydration system, making it more compact, toned and firm.

SPECIFICATIONS:
500 ml

Cod. ARO201112



**.316
CRIO TONIC**
Body toning cosmetic treatment

❄️ cold effect

Toning and refreshing cosmetic treatment rich in Centella Asiatica, Ginseng and Menthol which perform a vasoprotective, toning, soothing and anti-fatigue action. Thanks to the intense fresh sensation it gives, it is also ideal for treating heavy legs during the summer.

SPECIFICATIONS:

4 envelopes
inside each envelope: 2 bandages 10 cm x 10 m in extension

Cod. ARO102005



BRUSH WITH HANDLE

The bristles of this brush derive from a vegetable fiber called "Tampico" extracted from "Agave Lechuguilla" (also called "Ixtle"), a succulent plant that grows spontaneously in the desert areas of Northern Mexico.

Cod. ARO900002



.517 SUGARGEL SCRUB

Gel-oil scrub

Innovative exfoliating face and body gel scrub that turns into oil with a light massage in the first application phase and then into milk by mixing it with water. A surprising texture that combines the exfoliating property of sugar with the nourishing and emollient power of Avocado and Sweet Almond Oils and the freshness of a moisturizing milk.

SPECIFICATIONS:
200 ml

Cod. ARO202127



.510 PEELING
Enzymatic emulsion

Energizing body peeling spray rich in fruit enzymes that gently exfoliate the skin giving it softness and a radiant appearance. Extremely delicate and superficial, it is suitable for daily use, for progressive exfoliation. Optimizes the effectiveness of the creams from the Boost/Body line.

SPECIFICATIONS:
120 ml

Cod. ARO202101



.514 TEXTURE
Nourishing and renewing body cream

Rich emulsion with nourishing and elasticizing action: it evens and moisturizes the skin of the body, exerting a delicate superficial exfoliation. Constant use visibly improves the appearance of the skin, making it smooth, soft and intensely nourished.

SPECIFICATIONS:
200 ml

Cod. ARO202107



.501 NIO DRAIN
Intensive draining gel cream

Lightweight and non-greasy gel formulated with specific active ingredients, with draining and vasotonic properties, which help improve microcirculation and promote the drainage of excess fluids. Thanks to NIOCONTROL™ technology, it makes the functional principles contained better and gradually available, for an optimal result.

SPECIFICATIONS:
200 ml

Cod. ARO202131



.500 PRESSOPANTS
Leggings in Bio-Infrared Dermofibra®

Leggings in Dermofibra® BIO INFRARED with draining and push-up effect.

S Cod. ARO121001
M Cod. ARO121002
L Cod. ARO121003
XL/XXL Cod. ARO121004
PACK N.9 Cod. ARO121005
(n.2 S, n.3 M, n.3 L, n.1 XL/XXL)



.502
NIO DRAIN
BIO SHOCK
Draining and push-up
action pack

Home treatment specially designed to drain and rebalance body fluids thanks to the combined use of Dermofibra® BIO INFRARED leggings with a draining and push-up effect and the Drain gel cream.

SPECIFICATIONS:

1 pressopants
+ 1 Nio Drain cream 200 ml

S Cod. ARO121014
M Cod. ARO121015
L Cod. ARO121016
XL/XXL Cod. ARO121017



.520
NIO DRAIN PANTS
Pre-soaked draining pants

Cosmetic treatment with important draining properties designed with NIOCONTROL™ technology, an innovative delivery system designed to combat the stagnation of excess fluids and promote a remineralizing and detoxifying action.

S/M Cod.ARO110001
L/XL Cod.ARO110002

REFILL Cod.ARO110003



.515
CELLULITE
Intensive slimming cream

Intensive slimming and anti-water cosmetic treatment designed to counteract the imperfections of cellulite. Contains the innovative SLIM COMPLEX which helps improve skin circulation and Caffeine with a lipolytic action which facilitates the destocking and melting of fats.

SPECIFICATIONS:

200 ml

Cod. ARO202118



.516
CELLUNIGHT
Slimming night treatment

Intensive treatment against skin blemishes related to advanced cellulite. A targeted formula based on NOCTURSHAPE™, a biotechnological active ingredient of marine origin tested for its effectiveness in counteracting nocturnin, the protein responsible for the accumulation of fat during the night.

SPECIFICATIONS:

200 ml

Cod. ARO202133



.521
SILHOUETTE PANTS
Pre-soaked pants for advanced
cellulite imperfections

Cosmetic treatment formulated to act against the imperfections caused by cellulite, even at an advanced level. Its formula contains an innovative delivery system that encapsulates Phosphatidylcholine which, thanks to its properties, is able to dissolve fat by reducing the size of adipocytes.

S/M Cod.ARO110004
L/XL Cod.ARO110005

REFILL Cod.ARO110006

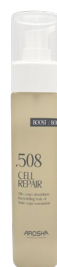

.508
CELL REPAIR
Remodeling dry oil

Oil enriched with Hazelnut and Argan oil with regenerating properties and antioxidants. Ideal solution to improve the integrity of the skin and slow down the aging process. It also has a positive effect on skin microcirculation and, thanks to the seaweed extract, it helps to improve the imperfections caused by cellulite.

SPECIFICATIONS:

100 ml

Cod. ARO202001



**.504
LIPOLYTIC**
Intensive reducing cream

Cosmetic treatment with DRONE™ technology, ideal for treating localized adiposity, reshaping the waist and belly-hips area. The presence of an innovative system for the delivery of active ingredients, the highly specific and selective COSMETIC DRONE™, ensures a targeted and effective action in counteracting imperfections and localized adiposity.

SPECIFICATIONS:
200 ml

Cod. ARO202116



**.503
BODYSLIM**
Body in Bio-Infrared Dermofibra®

Body made of Dermofibra® Bio-Infrared yarn with a slimming and reshaping effect.

BLACK COLOR ●

S/M Cod. ARO131001
M/L Cod. ARO131002
L/XL Cod. ARO131003
XL/XXL Cod. ARO131004
PACK N.9 Cod. ARO131005
(n.2 S/M, n.3 M/L, n.3 L/XL, n.1 XXL)

● NUDE COLOR

S/M Cod. ARO131014
M/L Cod. ARO131015
L/XL Cod. ARO131016



LIPO BIO SHOCK
Slimming action
and fat reduction pack

Home treatment designed to counteract localized fat deposits and reduce fat accumulations in the belly-hips area thanks to the synergistic use of the body in Dermofibra® BIO INFRARED with a slimming effect and the Lipolytic cream.

SPECIFICATIONS:
1 bodyslim
+ 1 Lipolytic cream 200 ml

S/M Cod. ARO131007
M/L Cod. ARO131008
L/XL Cod. ARO131009
XL/XXL Cod. ARO131010



**LIPOLYTIC BODY
PATCH**
Remodeling patch for
abdomen & hips

Innovative Hydrogel Patch for the body with immediate re-shape and slimming effect, for a "body fit care" effect that lasts up to 8 hours after application.

SPECIFICATIONS:
4 x 20 g

Cod. ARO141001



**.513
BREAST
& DÉCOLLETÉ**
Reintegrating gel

A gentle treatment for the breast and décolleté area that shows loss of firmness and firmness. Contains special botanical extracts that work in synergy to give a more compact and toned skin.

SPECIFICATIONS:
100 ml

Cod. ARO202105



**.511
STRETCH MARKS**
Cream with repairing action

It stimulates cell regeneration and promotes a recompacting action, preventing the formation of new stretch marks. Improves the tone and elasticity of the skin; ideal for helping to improve the appearance of stretch marks created by pregnancy, breastfeeding, obesity, sudden weight loss.

SPECIFICATIONS:
200 ml

Cod. ARO202103



**.518
B-TONE**
Biphasic serum with restructuring effect

The upper oily phase counteracts the appearance of stretch marks and deeply nourishes the skin, the lower water phase stimulates the synthesis of new collagen and improves the skin's natural hydration.

SPECIFICATIONS:
200 ml

Cod. ARO202003



**.522
UP&TONE PANTS**
Pre-soaked pants with firming and elasticising effect

 fresh effect

Cosmetic home treatment with a firming and elasticising effect developed with Architekt Define Technology which combats the effects of gravity by restructuring the elastic fibres, stimulates the synthesis of new collagen and improves the skin's natural hydration system.

S/M
L/XL

Cod.ARO110007
Cod.ARO110008

REFILL Cod.ARO110009



**.509
BODY LIFT**
Firming dry oil

Precious oil enriched with Chia oil and Monoi from Tahiti with firming and toning properties; it immediately improves the appearance of the skin, making it soft and smooth. Its "dry touch" composition makes it quickly and easily absorbed.

SPECIFICATIONS:
100 ml

Cod. ARO202002



BODY BRUSH

Brush for applying body products

Cod. ART001169



APPLICATION SET

Plastic bowl with special body brush useful for applying specific products during body treatments.

SPECIFICATIONS:
1 bowl + 1 body brush

Cod. ARO900021



**CARTENE PANTS
MONO USE**

Disposable cartene pants to be used in combination with pressotherapy and bandages.

Cod. ARO900003



**CARTENE ROLL
MONO USE**

Disposable cartene sheets for use during Waveshape and bandage treatments.

SPECIFICATIONS:
170x200 cm

Cod. ARO900016



**CARTENE TOTAL
BODY MONO USE**

Disposable total body suit in cartene to be used in combination with pressotherapy and bandages.

Cod. ARO900008



BODY TOWEL

SPECIFICATIONS:
100x210 cm
100x180 cm

Cod. ART001191
Cod. ART001192





FACE



CLIENT DATA SHEET

The client data sheet is the essential tool to keep track of all the information about the client and the treatments done.

SPECIFICATIONS:
A4 format

Cod. ART001195

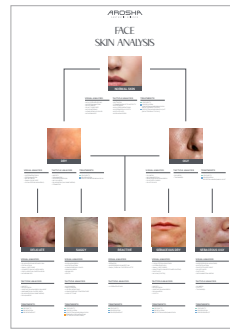

FACE SKIN ANALYSIS

The client data sheet is the essential tool to keep track of all the information about the client and the treatments done.

SPECIFICATIONS:
Size: 100x70 cm

Cod. ART001082



**MANDELIC ACID
30% & POST PEEL
NEUTRALIZER**
 $1.8 \leq \text{pH} \leq 2.2$

Superficial peeling indicated in anti-aging and pigmentation uniforming treatments. This peeling gives immediate radiance to the face. It has high skin tolerability. The Post Peel Neutralizer must always be used in combination.

SPECIFICATIONS:
50 ml + 50 ml

Cod. ARO405003



**LACTIC ACID 30%
& POST PEEL
NEUTRALIZER**
 $1.8 \leq \text{pH} \leq 2.2$

Ideal for mature, thin and dry skin, it gives immediate hydration and radiance. Suitable for sensitive skin. The Post Peel Neutralizer must always be used in combination.

SPECIFICATIONS:
50 ml + 50 ml

Cod. ARO405004



**GLYCOLIC ACID
35% & POST PEEL
NEUTRALIZER**
 $1.8 \leq \text{pH} \leq 2.2$

It stimulates cell regeneration by removing the stratum corneum, unifies the complexion and reduces wrinkles and discoloration. The Post Peel Neutralizer must always be used in combination.

SPECIFICATIONS:
50 ml + 50 ml

Cod. ARO405002



**WHITENING PEEL
COMPLEX & POST
PEEL NEUTRALIZER**
 $1.8 \leq \text{pH} \leq 2.2$

Suitable for treating dark spots, hyperpigmentation and melasma. It performs an important exfoliating action. Suitable for mature and dry skin. The Post Peel Neutralizer must always be used in combination.

SPECIFICATIONS:
50 ml + 50 ml

Cod. ARO405005



**POST PEEL
NEUTRALIZER**
NEUTRALIZING SPRAY

Neutralizing, moisturizing and humectant spray solution.

SPECIFICATIONS:
50 ml

Cod. ARO405001



**.150
PURITY**
Purifying and exfoliating treatment

Professional treatment that exfoliates the epidermis, stimulates skin microcirculation and oxygenates the tissues for a skin that is deeply purified, renewed and ready to receive subsequent treatments.

SPECIFICATIONS:
10 treatments

Cod. ARO205015



**.153
CLEANSING CREAM**
Nourishing cleansing cream

Cream with a delicate cleansing and make-up remover action that eliminates all impurities respecting the skin's hydrolipidic film. Its soft and light texture is enriched with nourishing and emollient vegetable oils and butters for a hydrated and silky skin.

SPECIFICATIONS:
500 ml

Cod. ARO205016



**.154
TONIC LOTION**
Tonic lotion

Toning lotion that cleanses, refreshes and tones the skin by degreasing it in depth. Free of alcohol and ethoxylates.

SPECIFICATIONS:
500 ml

Cod. ARO205017

**.250 RE-HYDRA**

Inspired by the art of Saho, the ancient Japanese beauty ritual, this professional treatment works with a double mechanism of action: from the inside it reinforces the barrier function and promotes the generation of NMF (natural hydration factor of the skin), from the outside it creates a protective film which reduces the evaporation of water.

SPECIFICATIONS:
10 treatments

Cod. ARO205018

**.254 EXTRA NOURISHING RICH**

Deeply nourishing and hydrating cream

Rich emulsion specially designed to restore the optimal conditions of the hydrolipidic film: an essential treatment to give the most demanding skins everything they need, reducing the sensation of tight skin.

SPECIFICATIONS:
100 ml

Cod. ARO205012

**.255 EXTRA NOURISHING LIGHT**

Nourishing and hydrating cream

High nourishing and moisturizing power cream, ideal for restoring the correct level of lipids and moisturizing factors in the skin. It also has a powerful antioxidant action and therefore prevents aging. Ideal for combination and oily skin.

SPECIFICATIONS:
100 ml

Cod. ARO205014

**.256 REGENERIST**

Light comforting face cream

Calming cream with Moringa Butter, Rhamnosoft® and Chamomile ideal for restoring the natural appearance of the skin in case of face and body treatments that generate skin redness, irritation (peeling, hair removal, laser); also perfect as a soothing treatment after sun exposure.

SPECIFICATIONS:
100 ml

Cod. ARO205013

**.257 SOOTHING & RESTORING MASK**

Soothing and restorative mask

Pure biocellulose fibers mask able to provide a soothing and restorative effect to the skin. The mask, thanks to an innovative "probiotic-like" active, is able to give a protective film to the skin of the face that helps to restore optimal conditions.

SPECIFICATIONS:
20 ml

Cod. FAF500012



URBAN DEFENCE

Specific detoxifying and protective professional treatment for skin exposed to pollutants and damaged by atmospheric agents.

SPECIFICATIONS:
4 treatments

Cod. ARO501008



URBAN SHIELD CREAM

Elastin & Vitamin Mix

Face cream with detoxifying and protective action, ideal for skin exposed to pollutants and damaged by atmospheric agents. A light and performing emulsion, able to form a "shield" on the surface of the skin that defends it from daily aggressions.

SPECIFICATIONS:
100 ml

Cod. ARO205009



LIFTING & CONTOURING

Professional lifting & contouring treatment with active ingredients specially designed to help fight sagging by compacting the skin tissue. Its active ingredients work to improve skin tone and elasticity for a long-lasting lifting effect.

SPECIFICATIONS:
4 treatments

Cod. ARO501002



LIFTING & CONTOURING CREAM

Stem Cells vegetal origin & argireline

Specific lifting cream rich in active ingredients able to give firmness to the skin that suffers from premature aging, fine lines, wrinkles and sagging of the face contour.

SPECIFICATIONS:
100 ml

Cod. ARO205010



REPAIR & REJUVENATING

Professional two-phase anti-aging treatment whose active ingredients help to counteract the damage caused by free radicals, UV rays and the natural aging process.

SPECIFICATIONS:
4 treatments

Cod. ARO501003



ADVANCED ANTI-AGE CREAM

Epidermal Growth Factor & Phytosan

Specific anti-aging face cream rich in active ingredients designed to reduce the formation of new aging wrinkles and dehydration.

SPECIFICATIONS:
100 ml

Cod. ARO205011



.700 B-CLEAN
Gentle biphasic lotion

Eye and lip make-up remover that combines an aqueous phase, that is suitable for cleansing and removing impurities and smog residues, with an oily phase capable of eliminating even the most resistant and waterproof make-up.

SPECIFICATIONS:
100 ml

Cod. ARO205620



.701 SKIN AFFINITY
Restorative cleansing oil

Face oil that cleanses by "affinity" to give back to the skin only what it needs to be healthy and to do not alterate the lipidic balance.

SPECIFICATIONS:
100 ml

Cod. ARO205611



.702 HYDRA ESSENCE
Hydrating and soothing lotion

Silky, ultra-light fluid designed to restore the skin's optimal balance and amplify the benefits of the serum and cream applied subsequently. Enhanced with the new 3Daquactive technology that improves skin hydration and helps retain moisture.

SPECIFICATIONS:
50 ml

Cod. ARO205622



.703 HYDRA SERUM
Hydrating and restorative booster

Concentrated serum developed with 3Daquactive technology and Betaglucan which work synergistically to support and enhance skin's moisture balance, promote the restoration of the hydrolipidic film, improve skin elasticity, and stimulate natural epidermal repair mechanisms

SPECIFICATIONS:
30 ml

Cod. ARO205623



.704 HYDRA CREAM
Hydrating gel cream

Face gel cream with a "sorbet" texture developed using 3Daquactive technology which helps strengthen the skin barrier and maintain optimal skin hydration. It is enriched with vitamins PP and E, known for their high antioxidant power, and enhanced with Camellia Oil, which has emollient and protective properties.

SPECIFICATIONS:
50 ml

Cod. ARO205624



.705 EXTRA NOURISHING TEXTURE RICH
Deeply nourishing and hydrating cream

Rich emulsion specially designed to help restore the optimal conditions of the hydrolipidic film: an essential treatment to give the most demanding skins everything they need, reducing the sensation of tight skin.

SPECIFICATIONS:
50 ml

Cod. ARO205608



.706 EXTRA NOURISHING TEXTURE LIGHT
Nourishing and hydrating cream

Face cream with high nourishing and moisturizing power, ideal for restoring the correct level of lipids and moisturizing factors in the skin. It also has a powerful antioxidant action and therefore prevents aging. Also ideal for combination and oily skin.

SPECIFICATIONS:
50 ml

Cod. ARO205609



HYDRALIPID inFUSION
Moisturizing & nourishing face ampoule

Precious two-phase ampoule with a double moisturizing and nourishing action.

SPECIFICATIONS:
Pack 5 pcs x 2 ml

Cod. ARO302004



.707 SOOTHING & RESTORING MASK
Soothing and restorative mask

Mask made of pure biocellulose fibers capable of providing a soothing and restorative effect to the skin. The mask, thanks to an innovative "probiotic-like" active, is able to donate a protective film to the skin of the face that helps restore optimal conditions.

SPECIFICATIONS:
Pack 3 pcs x 20ml
Pack 1 pcs x 20ml

Cod. ARO502009
Cod. ARO502109



RECOVERY inFUSION
Destressing & regenerating face ampoule

Intensive detox treatment ideal for counteracting the first signs of aging caused by stress.

SPECIFICATIONS:
Pack 5 pcs x 2 ml

Cod. ARO302003



RESTORE KIT
One week intensive treatment for the restoration and protection of the cutaneous barrier

The kit contains the 15 ml format of Skin Affinity Cleansing Oil and Extra Nourishing Cream, the perfect couple to restore the skin barrier. A must have after a peeling treatment.

SPECIFICATIONS:
15 ml + 15 ml

Cod. ARO205607



SUN MIST - SPF 50+
Vitamin E & Aloe Vera

Innovative solar formula in spray for face and body with very high protection, practical and refreshing. Contains a balanced mix of UVA / UVB and active filters that protect the skin from photo-induced damage. Formula free of petrolatum, parabens and perfumes; very resistant to water.

SPECIFICATIONS:
100 ml

Cod. ARO205612



URBAN SHIELD CREAM
Elastin & Vitamin Mix

Face cream with detoxifying and protective action, ideal for skin exposed to pollutants and damaged by atmospheric agents. A light and performing emulsion, able to form a "shield" on the surface of the skin that defends it from daily aggressions.

SPECIFICATIONS:
50 ml

Cod. ARO205801



URBAN SHIELD MASK
100% Pure Biocellulose
Fiber Mask + Chlorella Vulgaris
Extract, Minerals and Nmf-Like
Complex

Pure biocellulose fiber mask with detoxifying and oxygenating properties. Thanks to the pool of functional substances present, it creates an invisible film that protects the skin from the daily aggressions of atmospheric agents, slowing down the oxidative processes responsible for skin aging.

SPECIFICATIONS:
Pack 3 pcs x 20ml
Pack 1 pcs x 20ml

Cod. ARO502008
Cod. ARO502108



ADVANCED ANTI-AGE CREAM
Epidermal Growth Factor
& Phytosan

Specific anti-aging face cream rich in active ingredients designed to reduce the formation of new aging wrinkles and dehydration.

SPECIFICATIONS:
50 ml

Cod. ARO205301



ADVANCED ANTI-AGE MASK
100% Pure Biocellulose
Fiber Mask + Complex E,
Coffee Extract, Baobab, Ibisus
and Epidermal Growth Factor

Exclusive anti-aging treatment enhanced by the pure biocellulose fiber mask whose active ingredients contained are designed to treat the deepest wrinkles.

SPECIFICATIONS:
Pack 3 pcs x 20ml
Pack 1 pcs x 20ml

Cod. ARO502003
Cod. ARO502103



VITAMINIC inFUSION
Brightening & anti-oxydant
face ampoule



This ampoule gives the skin a charge of energy and an immediate radiance.

SPECIFICATIONS:
Pack 5 pcs x 2ml

Cod. ARO302001



HYALURONIC ACID
Pure Active

Water-free paste with a high concentration of hyaluronic acid which carries out an intense regenerating and redensifying action. It restores the firmness and tone of the tissues and helps to smooth the skin.

SPECIFICATIONS:
50 ml

Cod. ARO205605



LIFTING & CONTOURING CREAM
Stem Cells Vegetal Origin & Argireline®

Specific lifting cream rich in active ingredients able to give firmness to the skin that suffers from premature aging, fine lines, wrinkles and sagging of the face contour.



LIFTING & CONTOURING MASK
100% Pure Biocellulose Fiber Mask + Complex E, Quinoa and Rejuline

Pure biocellulose mask that immediately gives the skin a compact and smooth appearance. The active ingredients contained, with lifting and anti-wrinkle properties, have been designed to firm, invigorate and brighten the skin.

SPECIFICATIONS:
50 ml

Cod. ARO205201

SPECIFICATIONS:
Pack 3 pcs x 20ml
Pack 1 pcs x 20ml

Cod. ARO502002
Cod. ARO502102



LIFTING & CONTOURING EYE PATCH
100% Pure Biocellulose Fiber Mask + Peptide Complex

Eye mask in pure biocellulose with immediate lifting and decongestant actions. Once applied, it adheres perfectly to the eye contour, optimally conveying the functional ingredients contained in the fluid it is soaked in.



EYE DUO PACK
Day&Night treatment

Exclusive intensive day & night treatment designed to combat the appearance of wrinkles, dark circles, bags and swelling of the eye area. Eye Microemulsion + Eye Serum are formulated with a cutting-edge combination of HYALURONIC ACID + BIORETINOL plumping and anti-aging and PEPTIDE COMPLEX with a draining and redensifying action.

SPECIFICATIONS:
4 pcs x 6 ml

Cod. ARO502301

SPECIFICATIONS:
15 ml + 15 ml

Cod. ARO205205



CERAMIC BOWL

Small ceramic bowl for face treatments.

SPECIFICATIONS:
Ø 10 cm

Cod. ARO950001



FACE BRUSH

Cod. ARO950002



PEELING BRUSH

Arosha brush for applying peelings.

Cod. ART001212



FACE TOWEL

SPECIFICATIONS:
30x60 cm

Cod. ART001045



AROSHA BAND IN TECH FABRIC

SPECIFICATIONS:
Black colour
White colour

Cod. ART001177
Cod. ART001176



AROSHA HAIR BAND IN COTTON WITH VELCRO - WHITE COLOR

Cod. ART001088



TECH



AROSHA LX9
Pressomassage device

MOD-DRAINAGE SET

- N. 02 One touch leg cuffs (4 sector)
- N. 01 One touch waist cuff (4 sector)
- N. 01 Distr. hose
- N. 01 Double hose
- N. 01 Single hose
- N. 01 Custom black bag

Cod. ART101018

ACCESSORIES



ONE TOUCH WAIST CUFF
Cod. ART101003

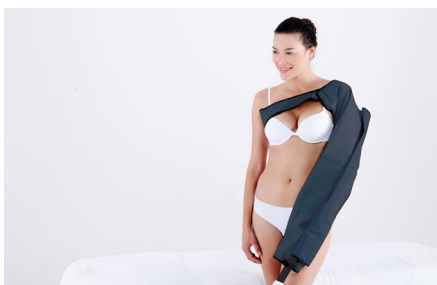

ONE TOUCH ARM CUFF
Cod. ART101004



CENTER BODY CUFF & 2
EXT. ZIP & 1 DOUBLE HOSE
Cod. ART101005



ONE TOUCH LEG CUFFS (1 pair)
Cod. ART101012 - XL size
Cod. ART101006 - XXL size



ARM EXTENSION ZIPPER (1 pcs)
Cod. ART101007



LEG EXTENSION (1 pair)
Cod. ART101013 - XL size
Cod. ART101008 - XXL size



ONE TOUCH SINGLE HOSE
Cod. ART101009



ONE TOUCH DOUBLE HOSE
Cod. ART101010



ONE TOUCH DISTR. HOSE
Cod. ART101011



AROSHA MK300

Pressomassage device

MK300L FULL SET:

- N. 02 Leg sleeves
- N. 01 Waist sleeve
- N. 01 Arm sleeve
- N. 04 Single hoses

MK300L FULL BODY:

- N. 01 Full body sleeve
- N. 03 Extension zippers
- N. 04 Single hoses

Cod. ART101601

Cod. ART101600

ACCESSORIES



1 PAIR LEG SLEEVE (1 pair)
Cod. ART101602 - L - XL size
Cod. ART101603 - XXL size



ARM SLEEVE
Cod. ART101604



WAIST SLEEVE
Cod. ART101605



FULL BODY SLEEVE
Cod. ART101606



SINGLE HOSE
Cod. ART101607



LEG EXTENSION ZIPPER (2 units)
Cod. ART101608 - XL size
Cod. ART101611 - XXL size



ARM EXTENSION ZIPPER
Cod. ART101609

**WAVESHape 3.0**

Ultrasound / micro-currents device with fixed plates

WAVESHape 3.0 SET

- N. 08 Ultrasound plate
- N. 01 Plexiglass plate holder
- N. 01 Elastic band | 105 cm x h 13 cm
- N. 03 Elastic band | 90 cm x h 13 cm
- N. 04 Elastic band | 60 cm x h 13 cm
- N. 16 Silicon electrode 60 x 85 mm
- N. 05 Memory card

Cod. ART431041

ACCESSORIES

SILICON ELECTRODE
60 x 85 mm - n. 16 pcs
Cod. ART431006



ULTRASOUND PLATE
(Does not work with Waveshape 2.0)
Cod. ART431021



ELASTIC BAND
Cod. ART431003 | 60 cm x h 13 cm
Cod. ART431004 | 90 cm x h 13 cm
Cod. ART431005 | 105 cm x h 13 cm



AROSHA SLIM BLANKET

Electric blanket for cosmetic use

- Heat zones: 2
- Maximum output: 250W
- Supply: 115V or 230V

SPECIFICATIONS:

m 1.54 (H) x 1.70 (L) Colour: silver

Cod. ART201001



AROSHA
AESTHETIC SCIENCE



AROSHA.IT

