

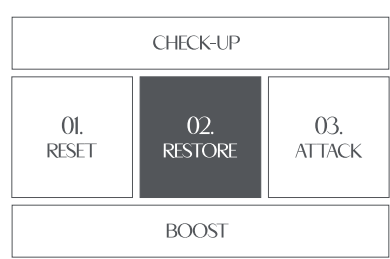

RESTORE / FACE

# .250 RE-HYDRA

Rediscover the art  
of hydrating your skin  
Tradition and innovation meet  
for a revitalized and protected face.



**AROSHA**  
AESTHETIC SCIENCE

# .250 RE-HYDRA

Arosha draws inspiration from the ancient Japanese beauty ritual of Saho to create a line of innovative products formulated to treat skin dehydration issues.

Still practiced by many Eastern women today and known beyond the borders of Japan and Asia, Saho is the art of skillfully layering and creating a series of steps that nourish, hydrate, and protect the skin.

Designed for the second phase of the Arosha method, the .250 RE-HYDRA treatment embraces and innovates this tradition with feather-light and ethereal textures capable of making the skin visibly revitalized, brighter, and more elastic.

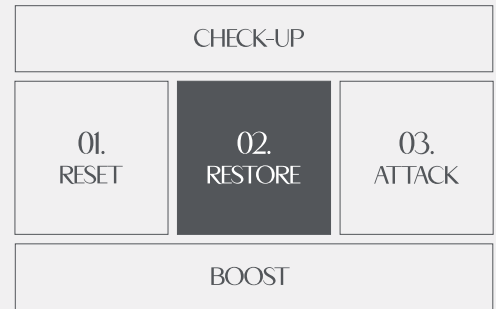

## TECHNOLOGICAL INNOVATION AND ACTIVES

### 3DAQUACTIVE TECHNOLOGY

### WHAT IS IT

3DAQUACTIVE technology combines three different but complementary molecules - Polyglutamic Acid (PGA), N-Acetylglucosamine (NAG), and High Molecular Weight Hyaluronic Acid (HA) - that work synergistically to preserve and enhance the skin's first line of defense, the hydration. 3DAQUACTIVE technology operates with a dual mechanism of action: internally, it strengthens the skin's barrier function, while externally, it creates a thin protective layer that reduces water evaporation.

### HOW IT WORKS

- Polyglutamic Acid (PGA), considered the "best friend" of Hyaluronic Acid, is derived from soy and has excellent humectant properties. It is four times more hydrating than Hyaluronic Acid and has a molecular construction such as to form a protective film on the skin which prevents water in the dermis from evaporating. It increases the level of Natural Moisturizing Factor (NMF) and inhibits the enzyme Hyaluronidase, keeping the skin healthy and youthful. It stimulates fibroblasts to improve elasticity and softness, reducing fine lines and delaying skin aging.
- N-Acetylglucosamine enhances the activity of the enzyme Hyaluronic Acid Synthase (HAS). In this way, it promotes the synthesis and secretion of Hyaluronic Acid by keratinocytes and fibroblast cells, thus favoring the Hyaluronic Acid content of the skin. It acts as a natural exfoliating regulator during keratinocyte metabolism and reduces damage caused by free radicals on the skin, improving anti-wrinkle, anti-aging, and tissue repair capabilities.
- High Molecular Weight Hyaluronic Acid, finally, acts on the surface, ensuring effective hydration and has a film-forming action by binding to the stratum corneum with a tightening and protective effect.

### 3DAQUACTIVE

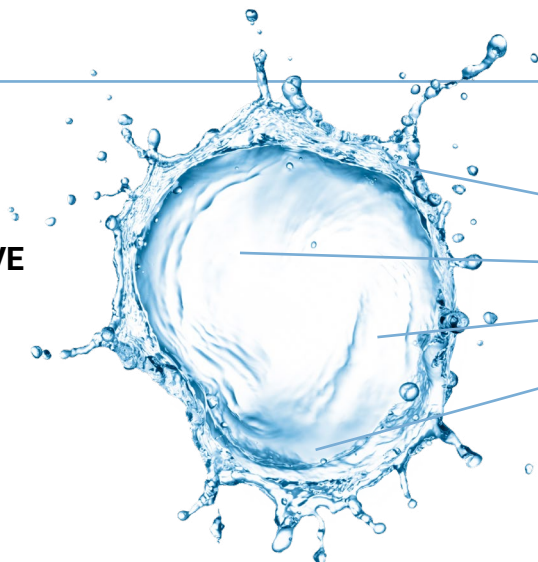

- Sodium polyglutamate
- N-acetylglucosamine
- High PM hyaluronic Acid

## HYDAGEN AQUAPORIN

New high-tech active ingredient able to improve the skin's natural hydration system and help restore the skin barrier. Hydagen Aquaporin acts on the "water channels" known as Aquaporins (AQP), the specific protein channels for transporting water across cell membranes. Specifically, Hydagen Aquaporin is effective in short- and long-term hydration and in reinforcing the barrier function by reducing transepidermal water loss (TEWL).

## BETA-GLUCAN

Beta-glucan is an active ingredient of natural origin found in certain elements such as oats, mushrooms, bran, algae and yeasts. It is a molecule capable of binding a lot of water and creating a non-occlusive "film", capable of counteracting the loss of water from the deepest tissues and maintaining the natural hydration of the skin. It protects the skin from external agents, being an excellent antioxidant, and has a soothing action. Beta-glucan also helps to attenuate the action of UV rays by acting as a natural filter. It has also an anti-wrinkle action, since it stimulates the action of fibroblasts, and accelerates the renewal of the stratum corneum which, in mature skin, tends to slow down.

## TREHALOSE

Disaccharide, composed of two glucose molecules, is naturally found in many living organisms such as plants, fungi, bacteria, and invertebrates. It enables the skin to retain moisture, ensuring long-lasting hydration. Additionally, it has exceptional antioxidant power, protecting the skin from common pollutants and slowing down the aging process.

## ALLANTOIN

Molecule capable of promoting cell regeneration for softer and healthier-looking skin. It also prevents transepidermal moisture loss, maintaining skin hydration. It is an excellent calming and soothing.

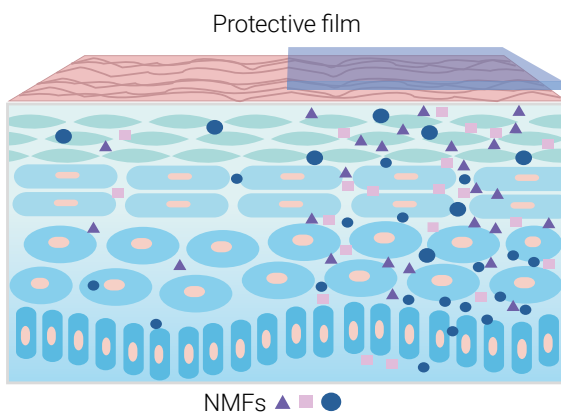

## NMF (natural factor of hydration)

Human skin is covered by a thin protective coat, called the cutaneous hydrolipidic film, an emulsion of water in oil, composed of a more abundant fat phase (consisting of sebaceous and epidermal lipids) and an aqueous phase (minor). The aqueous phase of the hydrolipidic film is called NMF (Natural Moisturizing Factor) and contains a mixture of water-soluble and hygroscopic substances capable of binding and retaining water, including ambient humidity in contact with the skin.

# PROFESSIONAL TREATMENT

RESTORE / FACE



## .251 HYDRA MASK

Hydrating gel mask

### ACTIVE INGREDIENTS

3DAquactive Technology, Hydagen  
Aquaporin, Trehalose, Allantoin

**Nr.10 – 6ml single-dose sachet**



## .252 HYDRA ESSENCE

Hydrating and soothing lotion

### ACTIVE INGREDIENTS

3DAquactive Technology

**Nr.1 - 20ml dropper bottle**



## .253 HYDRA SERUM

Hydrating and repairing  
booster

### ACTIVE INGREDIENTS

3DAquactive Technology, Beta-glucan

**Nr.1 - 15ml dropper bottle**

## TO COMPLETE THE TREATMENT\*



**.254 EXTRA NOURISHING RICH**  
**.255 EXTRA NOURISHING LIGHT**  
**.256 REGENERIST**

Select a cream  
based on the skin type  
**Airless 100ml**

\*Products not included in the kit, available for separate purchase

# BOOST NOVELTIES\*

BOOST / FACE



## .702 HYDRA ESSENCE

Hydrating and  
restorative booster

### ACTIVE INGREDIENTS

3DAquactive Technology

**50ml bottle**



## .703 HYDRA SERUM

Hydrating and  
restorative booster

### ACTIVE INGREDIENTS

3DAquactive Technology,  
Beta-glucan

**30ml bottle**



## .704 HYDRA CREAM

Hydrating gel cream

### ACTIVE INGREDIENTS

3DAquactive Technology,  
Beautypol Moist PHA,  
Vitamin PP, Tocopherol,  
Camellia oil

**50ml jar**

\* Select according to skin type and apply after proper cleansing. Products not included in the kit, can be purchased separately

# PROFESSIONAL TREATMENT

Watch  
tutorial



## STEP 1

PRELIMINARY CLEANSING



.153 CLEANSING CREAM



.154 TONIC LOTION

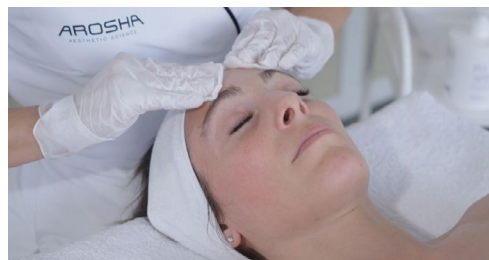

## STEP 2

TISSUE OXYGENATION



WARM MOIST COMPRESS\*



## STEP 3

SOFTEN AND PREPARE



.251 HYDRA MASK

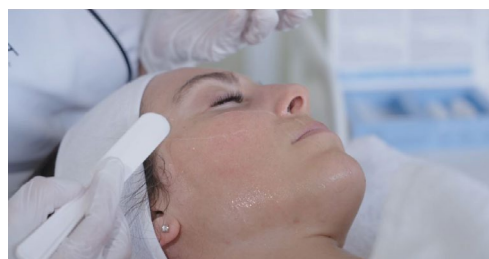

## STEP 4

HYDRATE AND ENERGISE



.252 HYDRA ESSENCE

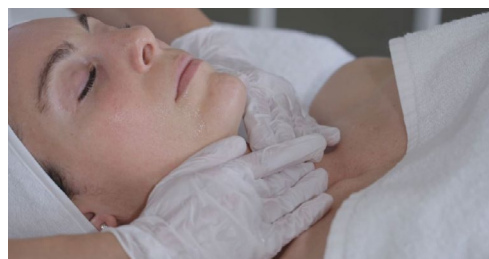
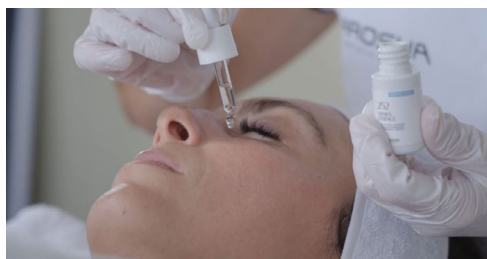

## STEP 5

EPIDERMAL RENEWAL



.253 HYDRA SERUM

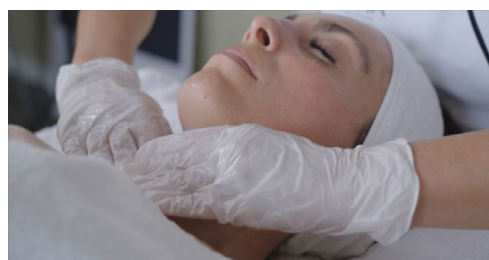

## STEP 6

NOURISHMENT  
AND PROTECTION



Select a cream among the following:

.254 EX. NOURISHING RICH  
(dry skin)

.255 EX. NOURISHING LIGHT  
(oily skin)

.256 REGENERIST  
(sensitive and fragile skin)



\*The warm moist compress promotes vasodilation and peripheral circulation. The aim is to cause an immediate vasodilation of the affected area and a prolonged blood flow that oxygenates the tissues

# STRENGTHS

## 3DAQUACTIVE TECHNOLOGY

The content of active ingredients at different molecular weights allows for their penetration into all layers of the skin, optimizing their moisturizing, regenerating, and protective actions

## KEY TREATMENT

A fundamental step to maintain the balance of facial skin and ensure the benefits of subsequent treatments

## READY TO USE

Pre-dosed and ready-to-use products for optimizing treatment time



just 20 minutes for a visibly hydrated, radiant, and elastic skin complexion

### QUICK TO USE

It can be used

- at any age
- for all skin types, including the most sensitive ones
- during any season of the year, including summer

### FLEXIBLE TREATMENT

Components with packaging designed to reduce waste, minimize cleaning time, and working time in cabin

### CLEAN TO USE

Electroporation, ultrasound, and radiofrequency maximize the benefits of the treatment

### COMBINABLE WITH TECHNOLOGIES

## FULL RESTORE

It is recommend combining .250 RE-HYDRA with .200 NIO DRAIN+ for a full RESTORE effect body-face.

Two treatments in less than an hour for a complete and deep regenerating action



**AROSHA**  
AESTHETIC SCIENCE

   AROSHA.IT